

- ELEVATION -

RCC roof slab
1:2:4 mix & weathering course

BWIAcm 1:6 mix & 1/2" th. cm 1:4 plastering

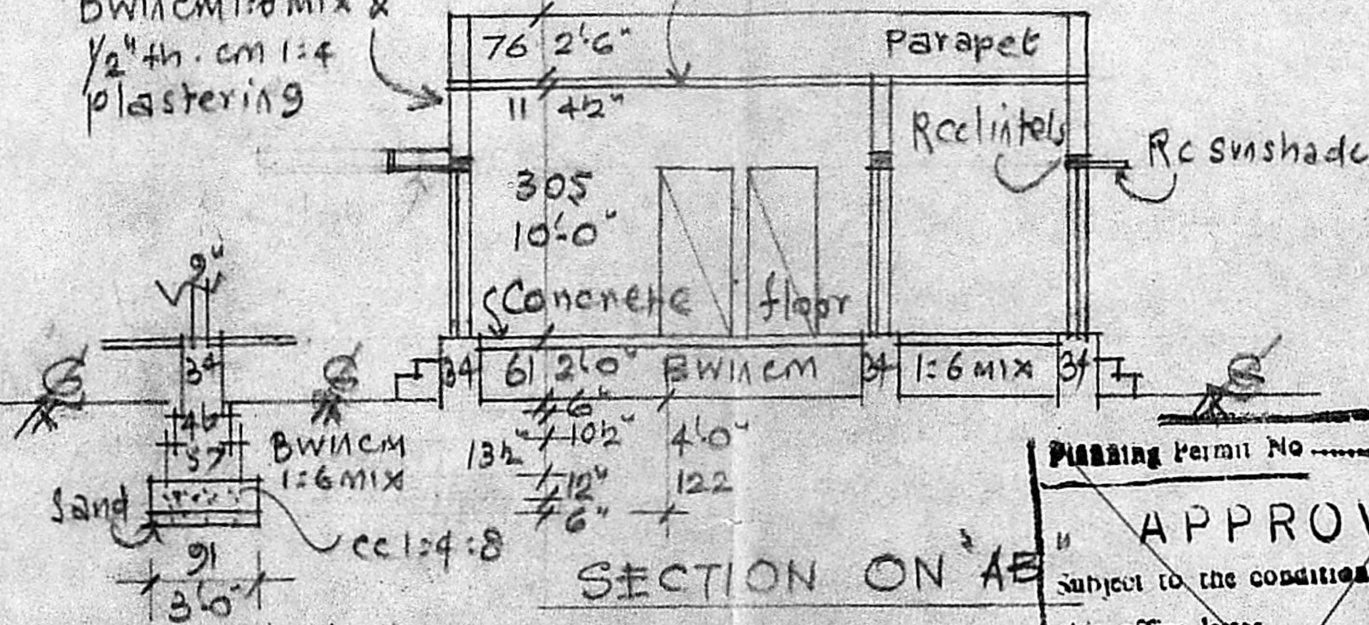

SECTION ON 'A-B'

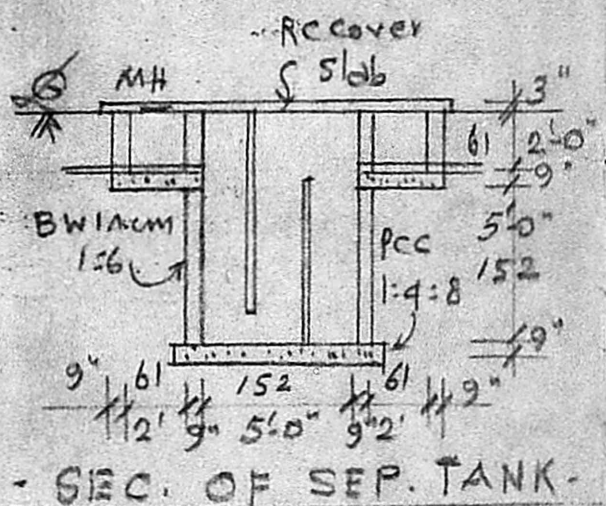

SEC. OF SEP. TANK.

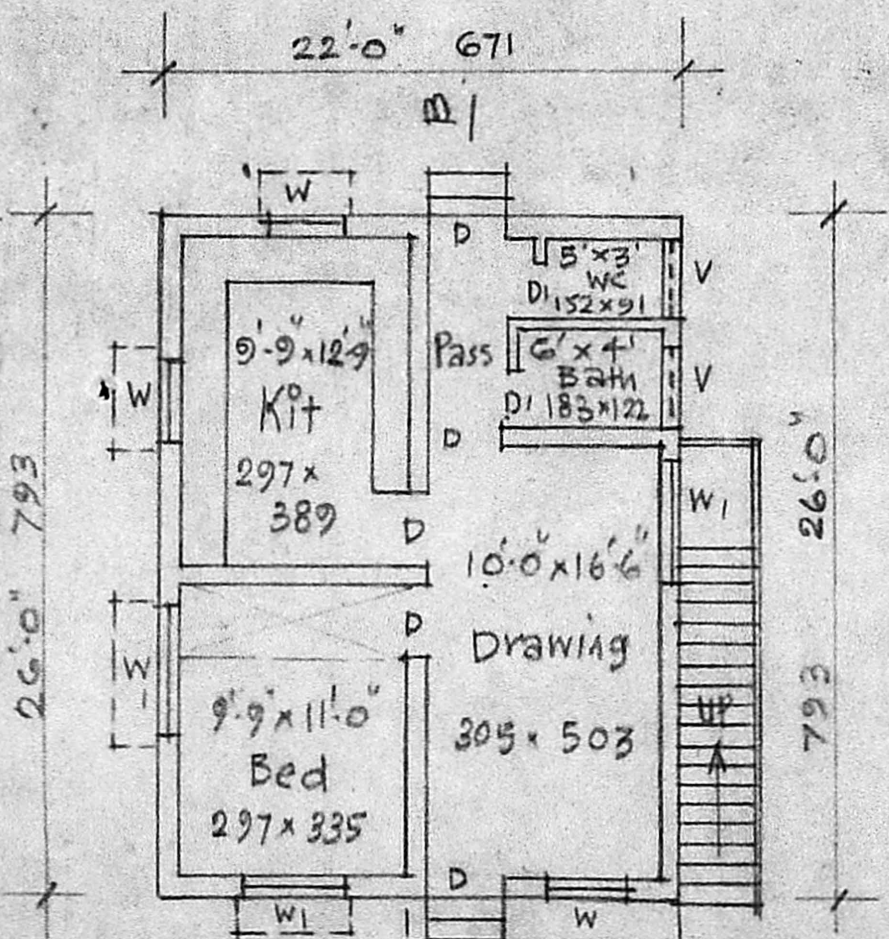

- PLAN -

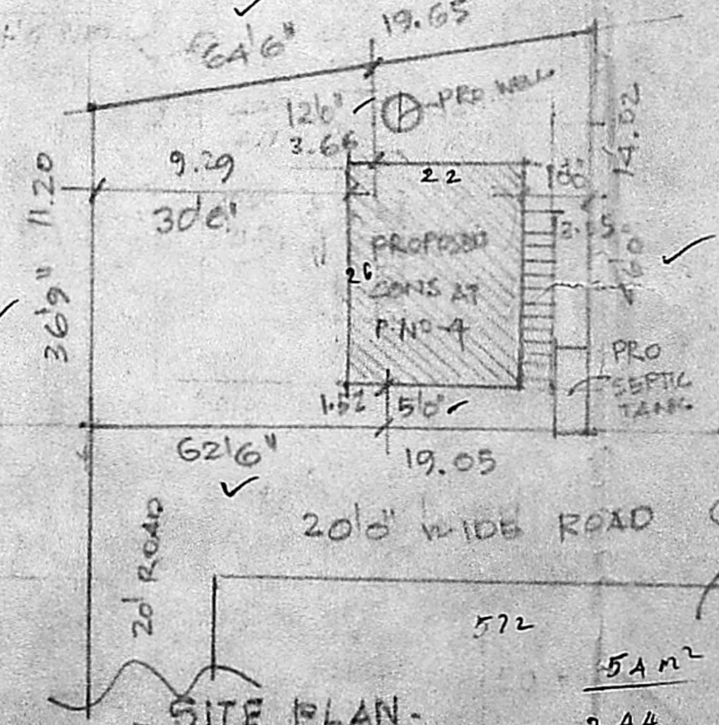

- SITE PLAN -

Scale: (1"=24'0") 1:300

Planning Permit No. ~~.....~~

APPROVED

Subject to the conditions in this office letter.

No. Dt.

FOR MEMBER SECRETARY
MADRAS METROPOLITAN
DEVELOPMENT AUTHORITY

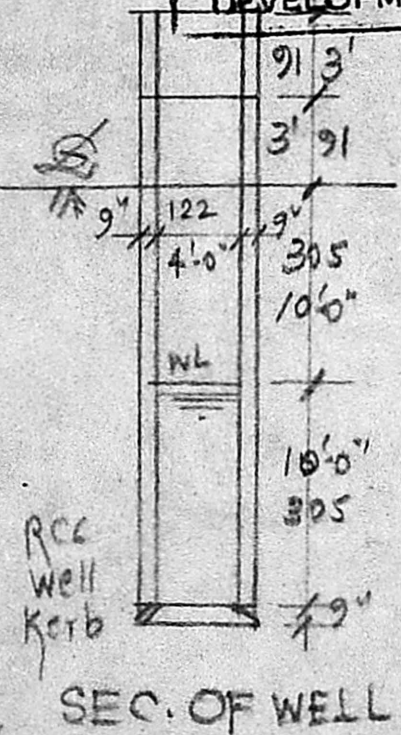

SEC. OF WELL

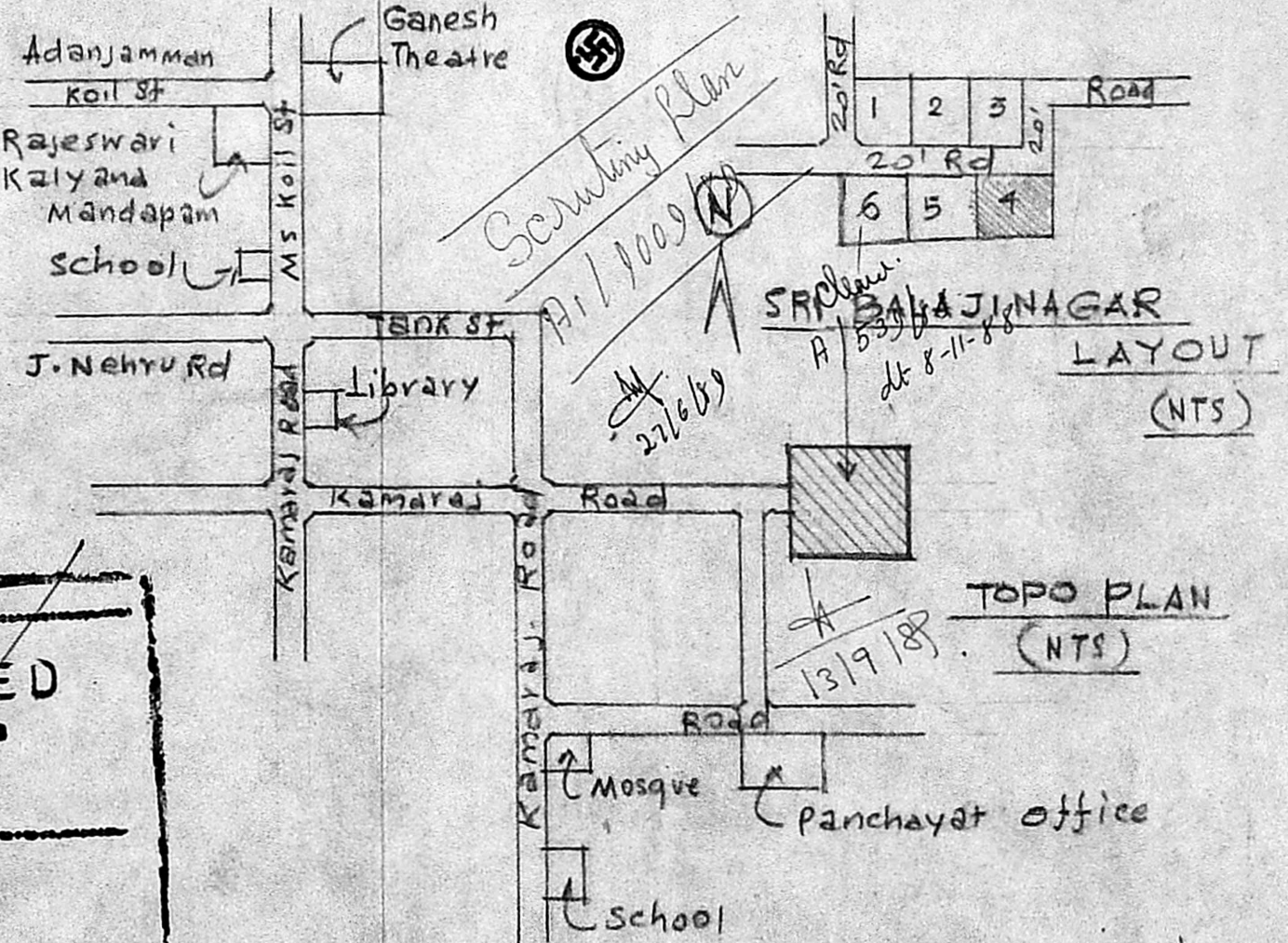

FOR PRO: BUILDING AT PLOT NO: 4 OF 'SRI BALAJI NAGAR' LAYOUT, IN S. NO: 44/1 OF ANAKAPUTHUR VILLAGE, SAIDAPET TO, CHENGLPET DT. FOR Mr. D.VENUGOPAL. Scale: (1"=8'0") 1:100

REFERENCE

D DOOR	3'-2" x 2'-6" 99x198	W WINDOW	3'-0" x 4'-6" 91x137
DI "	2'-6" x 6'-6" 76x198	WI "	5'-0" x 4'-6" 152x137
V VENTILATOR	3'-0" x 2'-0" 91x61		

Planning Permit No. ~~A/1112/189~~

APPROVED

Subject to the conditions in this office letter.

~~A/1112/189~~ Dt. 31/10-81

O/C T. S. 31/10/81.

FOR MEMBER SECRETARY
MADRAS METROPOLITAN
DEVELOPMENT AUTHORITY

R. Mohan Rao, D.C.
LICENSED SURVEYOR
CORPORATION OF MADRAS
REG. NO. 14
AMBATTUR TOWNSHIP
ALANDUR MUNICIPALITY
CONSULTING ENGINEER & CONTRACTOR
15, MADLEY ROAD
NAGAR, MADRAS-600 077

Owner

30/10/81